

ELEVATION

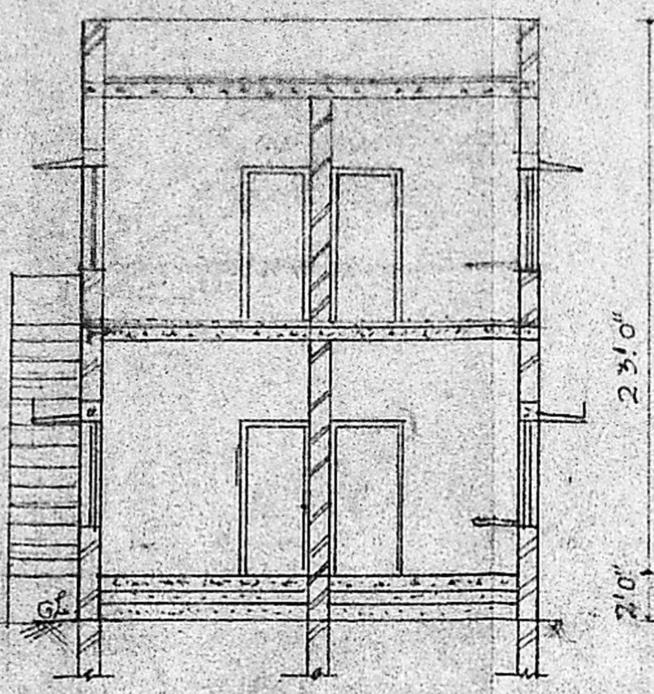

SECTION ON M.M.

Planning Permit No. A/23/91  
**APPROVED**  
 SUBJECT TO THE CONDITIONS IN THIS OFFICE LETTER.  
 No. A/19831/90 Date 11-1-91  
 C/e. J. Jayaram  
 11.1.91  
 FOR MEMBER SECRETARY  
 MADRAS METROPOLITAN  
 DEVELOPMENT AUTHORITY  
 MADRAS - 600 008.

MMDA (A)/PP No. A/19831/90  
 C No. A/19831/90  
 ASS: \_\_\_\_\_  
 Surveying  
 PART I 51040  
 PART II \_\_\_\_\_  
 A.P. \_\_\_\_\_ D.P. \_\_\_\_\_

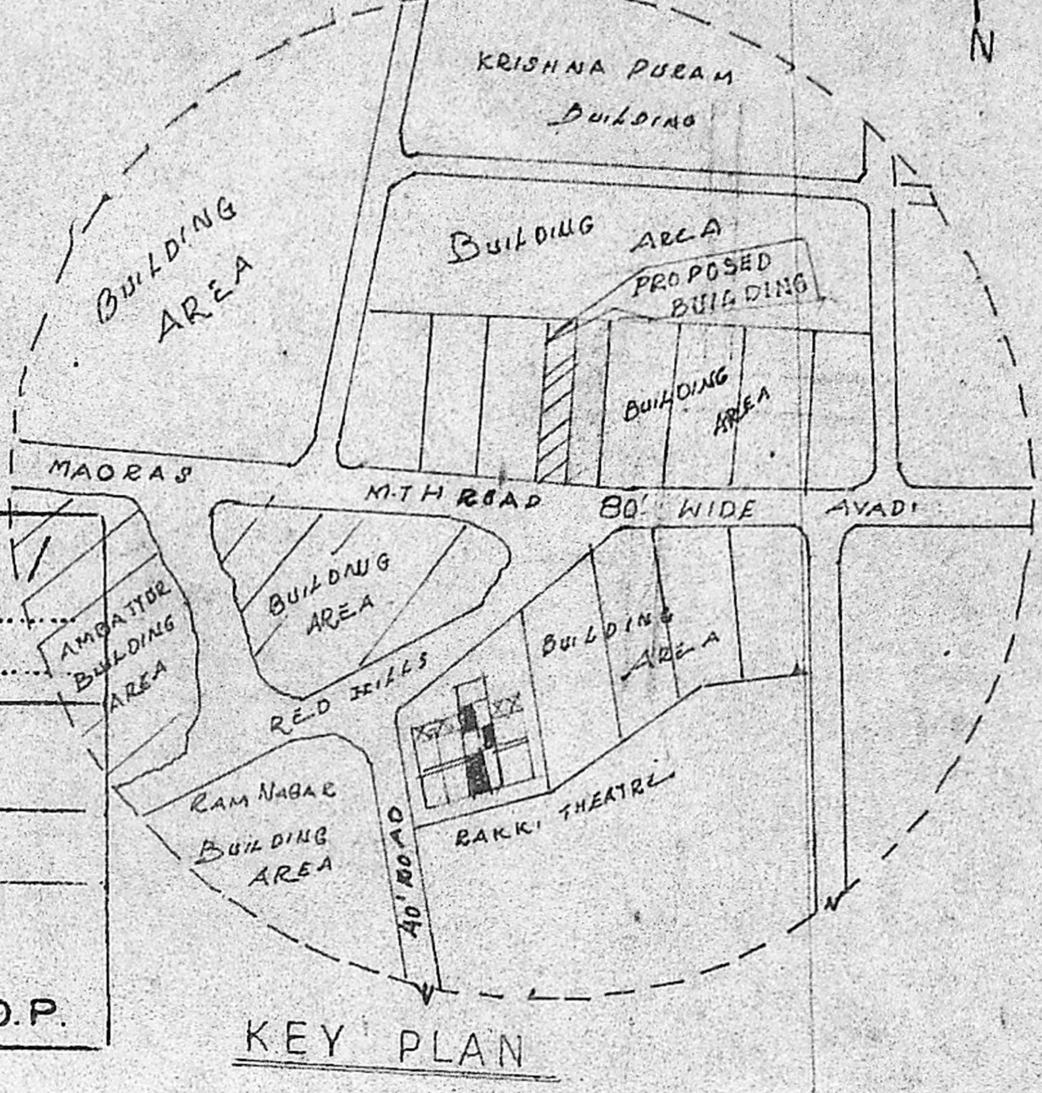

KEY PLAN

**SPECIFICATIONS.**

FOUNDATION CONCRETE 1:1.8 USING 40MM H.B.G. METAL BRICK WORK IN C.M. 1:3 IN FOUNDATION & SUPER STRUCTURE R.C.C. 1:2:4 IN LINTEL CUM SUNSHADE, PLANTH BEAMS, BEAMS, COLUMNS, AND ROOF SLAB. ALL DOORS AND WINDOWS ARE IN TEAK WOODS. PLASTERING IN C.M. 1:3 OR 1:5. WEATHERING COURSE OVER ROOF SLAB USING WITH SUITABLE SLOPE.

**JOINERY DETAILS**

D - DOOR	3'3" x 7'0"	1'00" x 2'4"
D <sub>1</sub> DOOR	3'0" x 7'0"	91" x 214"
D <sub>2</sub> DOOR	2'6" x 7'0"	76" x 214"
W - WINDOW	4'6" x 4'6"	1'37" x 1'37"
W <sub>1</sub> - WINDOW	4'0" x 4'6"	1'22" x 1'37"
V - VENTILATOR	2'6" x 2'0"	76" x 81"
R.B. ROLLING SHUTTER	7'0" x 7'0"	214" x 214"

**AREA DETAILS**

TOTAL PLOT EXTENT	7850.88 FT 727.69m <sup>2</sup>
VALAPAN LAND EXTENT	5915.58 FT 543.84m <sup>2</sup>
JAYA RAJ LAND EXTENT	3915.58 FT 363.84m <sup>2</sup>
PLOT PART A	3915.58 FT 363.84m <sup>2</sup>
PLINTH AREA	
GROUND FLOOR	1300.56 FT 116.57m <sup>2</sup>
1ST FLOOR	395.66 FT 36.47m <sup>2</sup>

PLAN SHOWING THE PROPOSED CONSTRUCTION RESIDENTIAL BUILDING IN S.NO 600/1A/3A/1A AND 605/2A PLOT NO 44 OF AMBATTUR VILLAGE AMBATTUR TOWNSHIP

**SIG OF OWNER**

*A. Jayaram*  
*A. Lakshman*

**SIG OF LIC SURVEYOR**

*M. Mohan*  
**M. MOHAN** 682449  
 CONSULTING ENGINEER  
 CORPORATION OF MADRAS  
 AVADI, AMBATTUR TOWNSHIP  
 LICENCED SURVEYOR  
 M.M. CONSTRUCTION  
 NO. 1, M.T.H. ROAD,  
 AMBATTUR-53

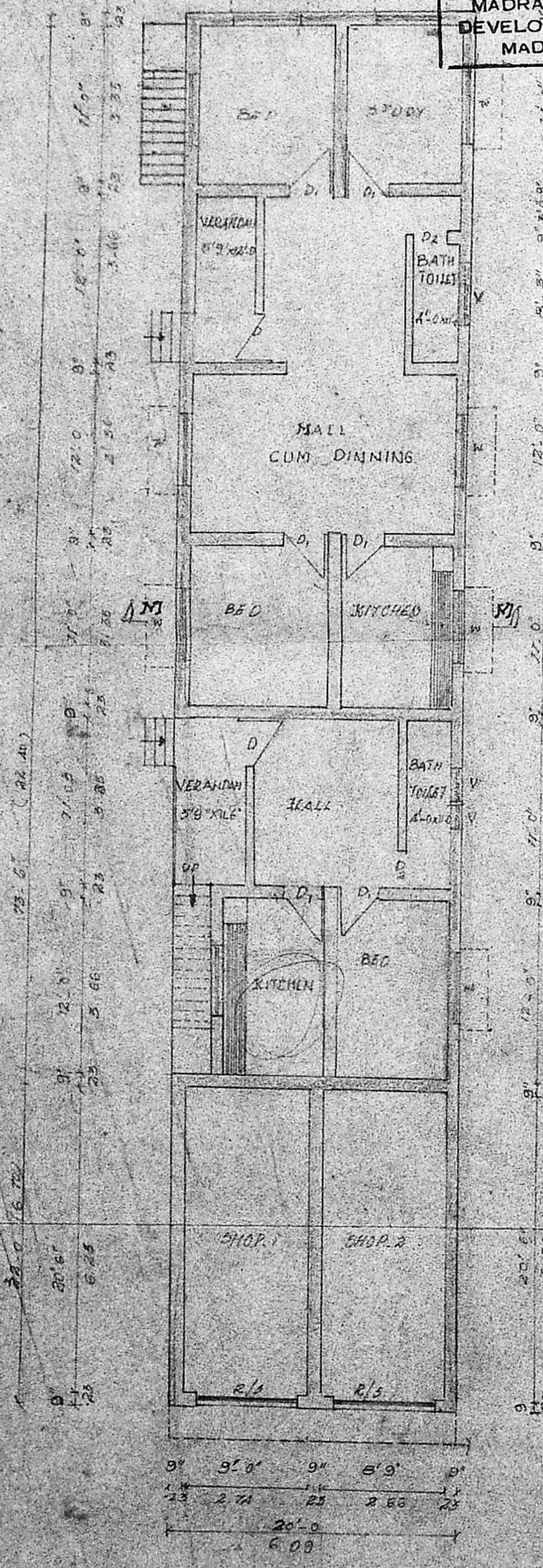

G FLOOR PLAN

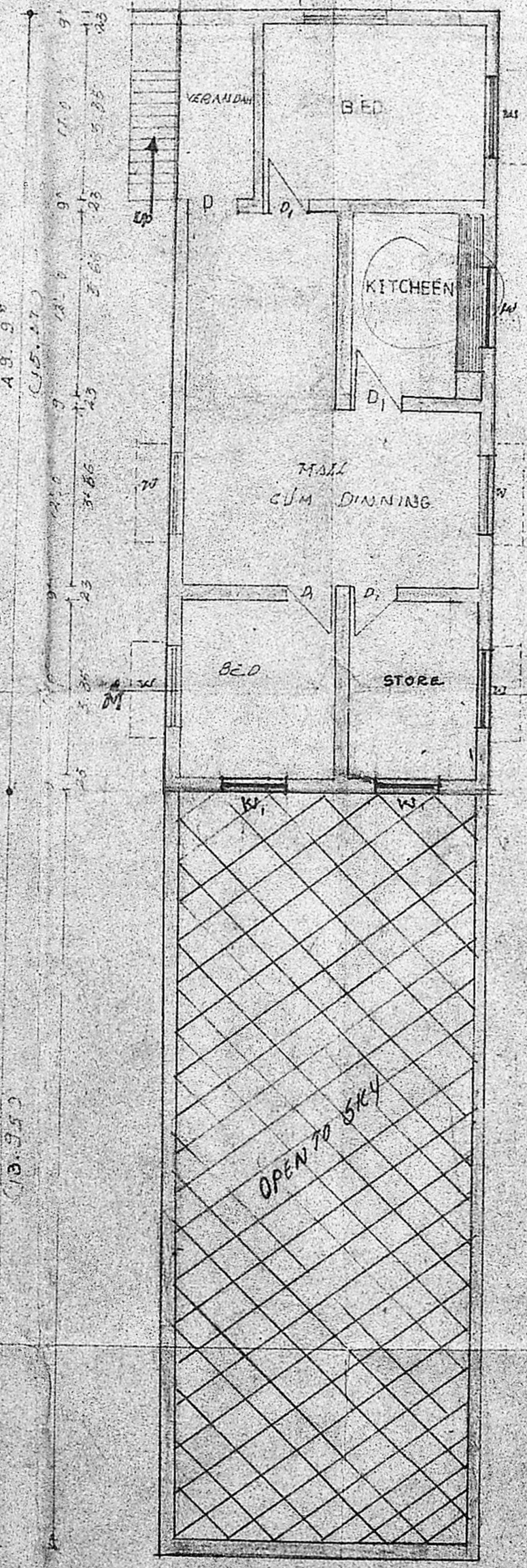

FIRST FLOOR PLAN

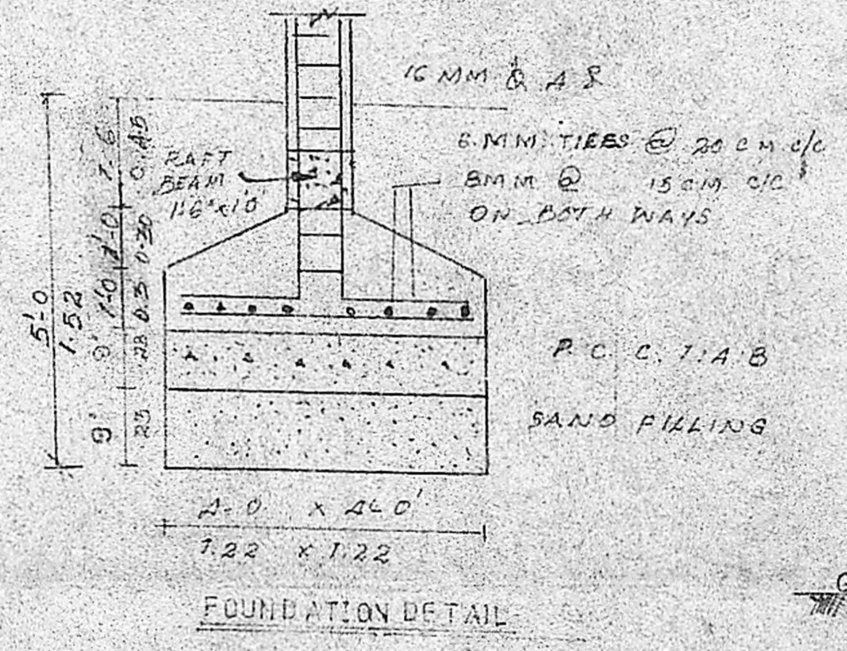

FOUNDATION DETAIL

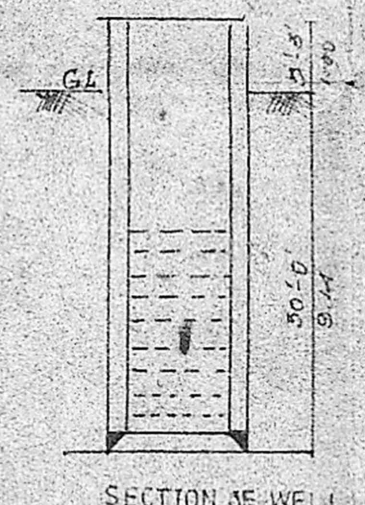

SECTION OF WELL

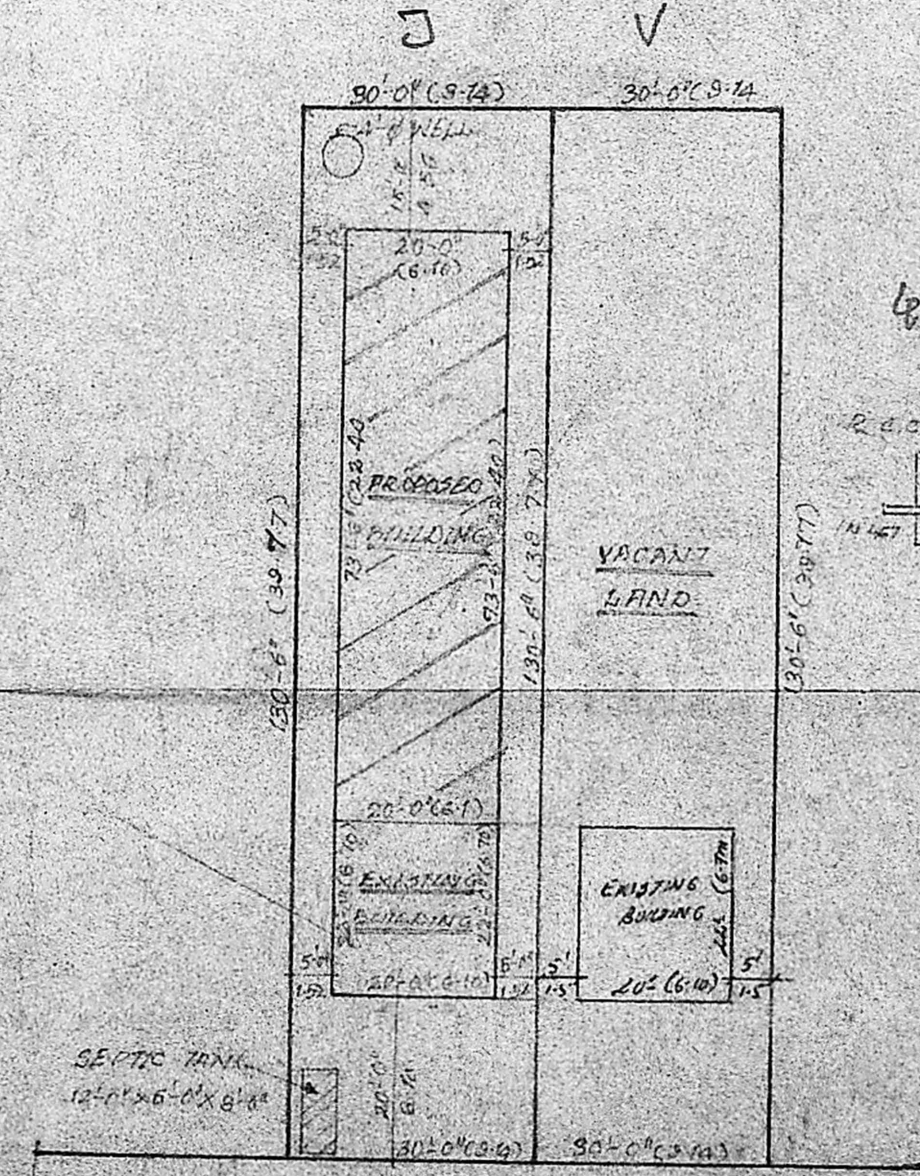

SITE PLAN (SCALE=1:300)

TO MADRAS ← M.T.H. ROAD → TO AVADI  
 80'-0" WIDE ROAD